

FRONT ELEVATION

Brick plaster 4 1/2" Rec Roof 122-4 WITH N. COURSE  
 Parapet in cm16 cm15  
 9" water

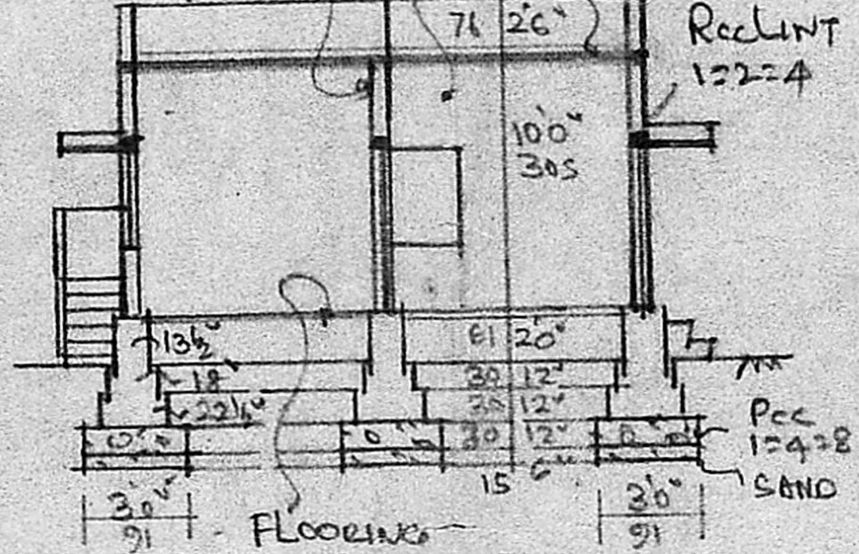

SECTION AA

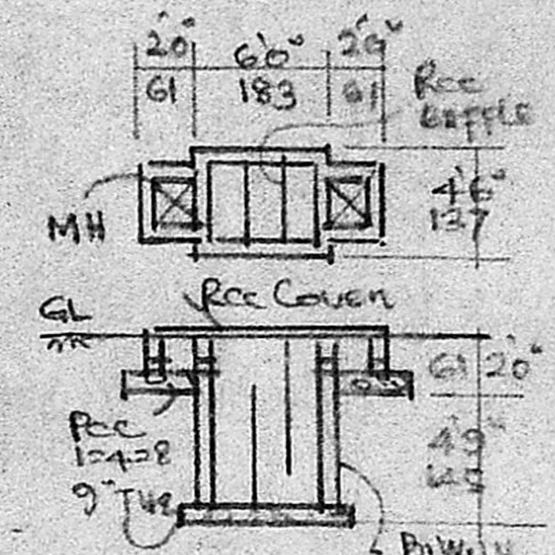

SEP. TANK DETAIL

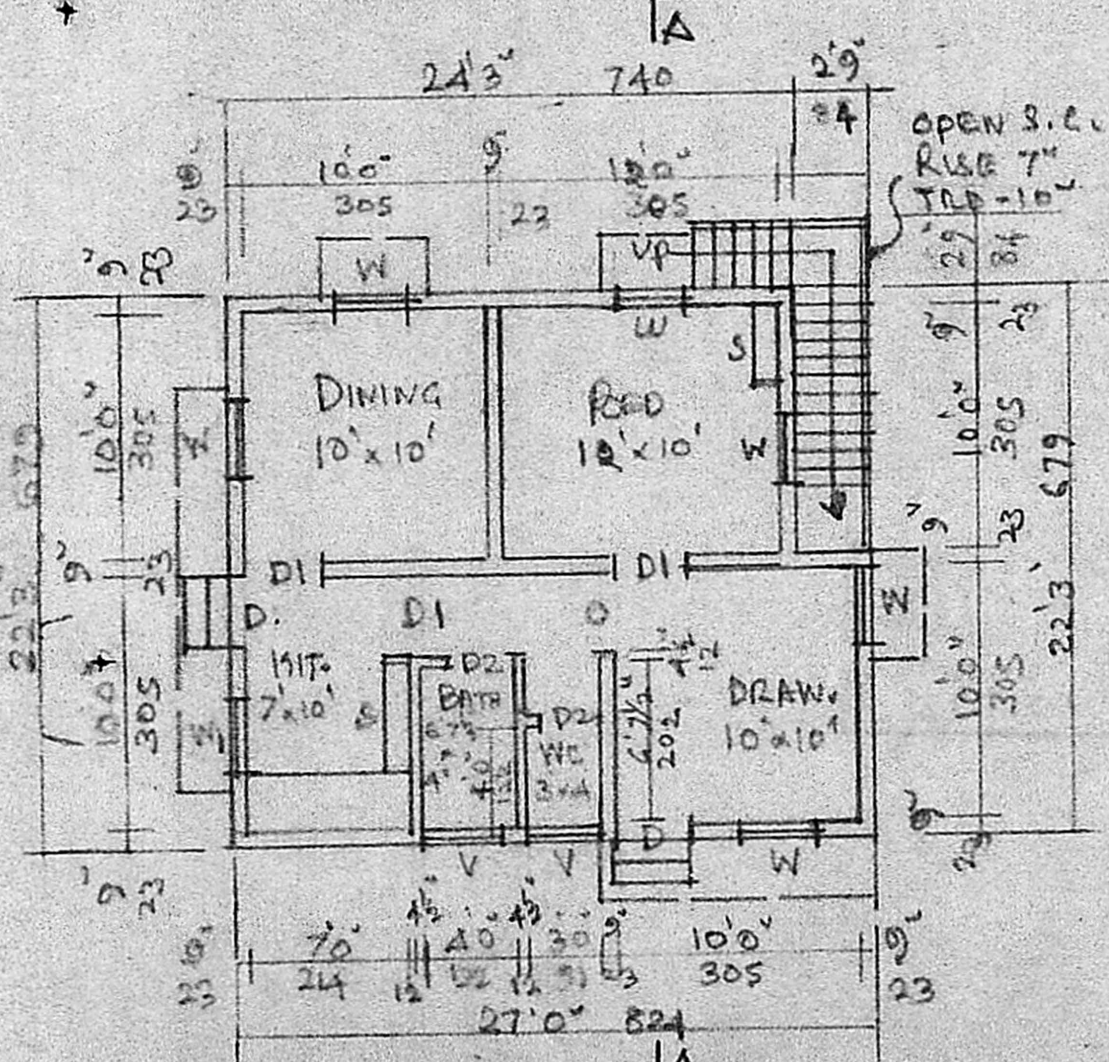

PLAN

Planning Permit No. A/224/90

**APPROVED**

SUBJECT TO THE CONDITIONS IN THIS OFFICE ORDER

No. D. Dis. A/2496/95-5-2

O/C: C. R. Vimala

FOR MEMBER SECRETARY  
 MADRAS METROPOLITAN DEVELOPMENT AUTHORITY  
 MADRAS - 600 008.

PRO. SITE

JANAKIRAM ST.

KALINGA ROAD

G. ST. ROAD

VANDALUR TAMBARAM

PERUNGALATHUR RLY. STN

KEY PLAN

Scouting plan  
 2/3/90  
 20/1/90

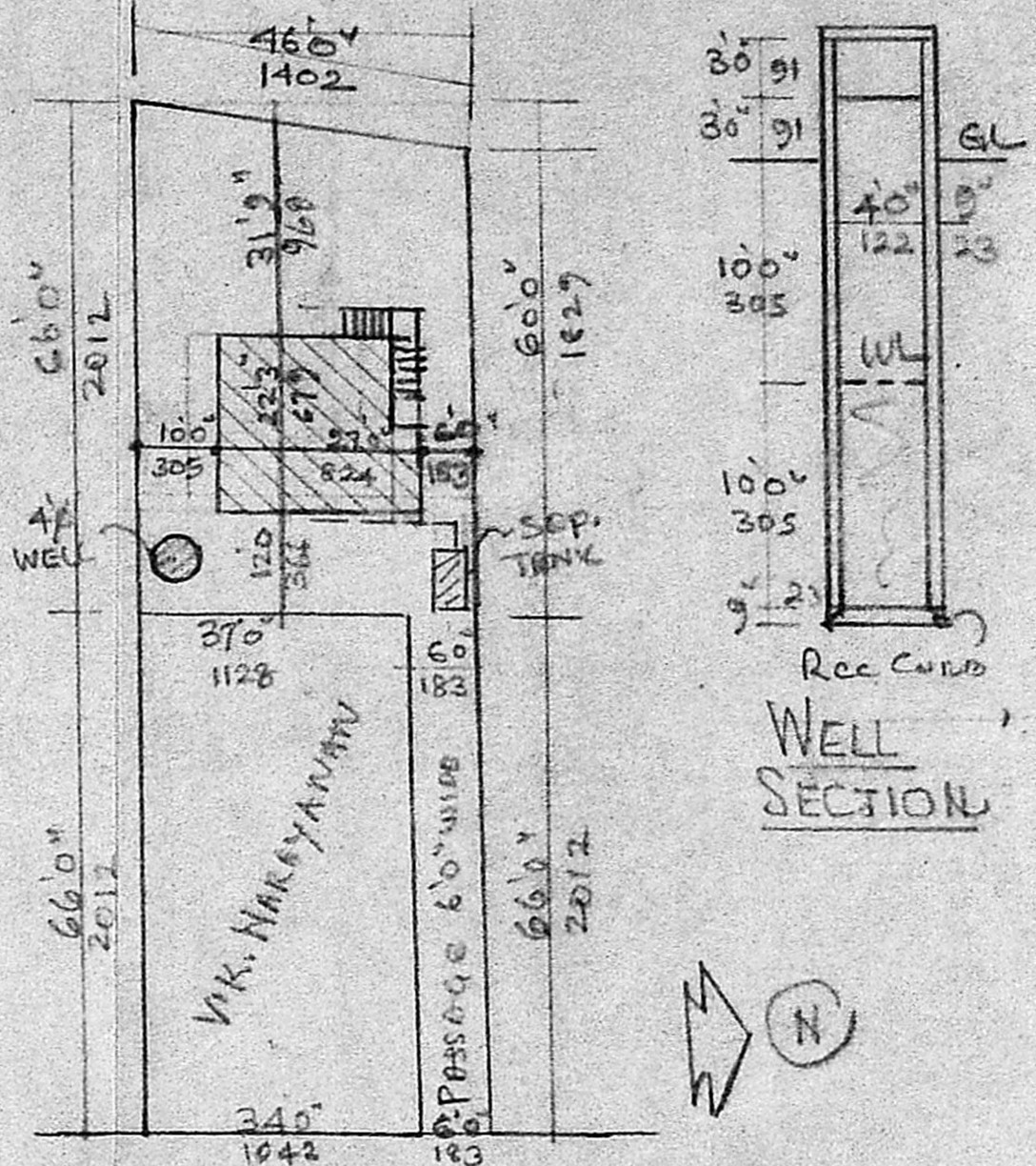

JANAKIRAM ST., 20 WIDE

SITE PLAN. SCALE 1:300

JOINELY	FT.	CMRS	AREA	FT <sup>2</sup>	M <sup>2</sup>
D DOOR	3'3" x 6'6"	100 x 200			
DI "	3'0" x 6'6"	90 x 200			
D2 "	2'6" x 6'6"	75 x 200			
W WINDOW	3'0" x 4'0"	90 x 110			
WE "	3'0" x 3'0"	90 x 90			
V VENTIL	3'0" x 2'0"	90 x 60			
S SHALF					
			PLOT	3200	297
			PLINTH	571	53

PROPOSED DWELLING HOUSE CONSTRUCTION AT PLOT NO: 9, JANAKIRAM ST., IN S.NO: 160/182 OF PERUNGALATHUR VILLAGE & TOWN PANCHAYAT., SAIDAPET TALUK, CHINGLEPUT DIST., SCALE 1:100

S. GUNASEKARAN  
 OWNERS

**R. Mohan Rao, D.C.E.**  
 LICENSED SURVEYOR  
 Corporation of Madras  
 REG No: 14  
 AMBATTUR TOWN SHIP  
 ALANDUR MUNICIPALITY  
 Consulting Engineer & Contractors  
 Off ce: 15, Madley Road  
 T. NAGAR, MADRAS-600 017

Phone: 440782